DAILY NEVADA STATE JOURNAL.

VOL. LI. RENO, WASHOE COUNTY, NEVADA, SATURDAY MORNING, NOVEMBER 12, 1898. NO. 15

NEVADA STATE JOURNAL

Published Daily and Weekly by

Kelley & Webster

SUBSCRIPTION:

Daily one year, by mail	$6 00
Daily six months, "	3 00
Daily, by Carrier per week	15
Weekly, one year, by mail	2 00
Weekly, six months, "	1 00

The Daily, containing the latest telegraphic news, is published every day except Mondays. The Weekly is published on Saturdays.

TIME TABLES.

Time of Arrival and Departure of Trains at Reno.

ARRIVES	TRAIN.	DEPARTS
	SOUTHERN PACIFIC.	
8:30 p. m.	No. 1, Eastbound Express	8:45 p. m.
8:00 a. m.	No. 3, Eastbound fast mail	8:10 a. m.
9 00 a. m	No. 2, Westbound Express	9:10 a. m.
9 30 p. m.	No. 4, Westbound fast mail	9:30 p m.
	VIRGINIA & TRUCKEE.	
3:00 p. m.	No. 1, Virginia Express	3:15 a. m.
	No. 2, San Fran. Express	
	No. 3, Local Passenger	1:35 p. m
11:40 a m.	No. 4, Local Passenger	
	N.-C.-O. RY.	
	Express and Freight	
4.15 p. m.	Express and Freight	3:40 a. m.

Time of Arrival and Departure of Mails at Reno.

MAIL	ARRIVES	CLOSES.
San Francisco, Sacramento and points in California and Oregon	8:05 a. m. 7:35 p. m.	7:40 p. m 7:40 p. m.
Carson, all Eastern points	10:10p.m.	7:40 a. m.
Carson, Virginia and all Southern points	8.00 p. m.	7:40 a. m
Susanville and all points north	4:25 p. m.	7:40 a.

Buffalo Meadows and Sheephead mail arrives every Thursday at 4:15 P. M. and close every Friday at 1:15 P. M.

V. & T. ocked pouch from Virginia and Carson arrives at 11:45 A. M.; mail for same closes at 12 M.

Portoffice Hours:

From 9:00 A. M. to 6 P. M. Sundays from 9 to 10 A. M.

FIFTY-CENT COLUMN.

All classes of legitimate advertisement not exceeding six lines inserted in this column at 50 cents per week.

Employment Wanted.

Middle-aged lady, competent housekeeper, wishes position. Please call at the Clarendon Hotel office or room 22. no8w1

Piano Tuning.

W. P. Stewart, the expert tuner and repairer of pianos and organs, has returned for a few days only. Tuner or Prof Krall. Secure his services immediately. Pianos for sale on easy terms. Orders at R. Herz's jewelry store no4w1

For Rent.

The furnished home of A. D. Bird, corner Fourth and Chestnut streets, is for rent. Full particulars will be given at the residence until December 1st. no8w1

Money to Loan.

Five hundred dollars is offered for loan on good real estate security. Apply at JOURNAL office. m12tf

I. N. BAKELESS,

Next Door to Postoffice

RENO - - NEVADA

DEALER

FANCY and SMALL GROCERIES,

TAMALE SUPPLIES

LUNCH GOODS.

Fruits and Vegetables in Season

All Orders Carefully Filled and Good Delivered to Any Part of the City

ROSENTHAL & ARMANKO,

Deale In

CIGARS.
TOBACCO.
PIPES.
POCKET CUTLERY.
TOILET ARTICLES

NEAT CLUB ROOMS ATTACHED

Commercial Row, Reno Nevada

Pleasant Dreams.

It does not lie in the painter's fancy to imagine a prettier picture than that of a young girl, with lips luscious with the promise of love, half parted in the smiles of happy dreamland. The mind of happy maidenhood is a clear and polished mirror, which, when the wits go wandering into the ghostland of dreams, reflects the impressions of waking hours If those impressions are pleasant and painless and happy, she will smile in her sleep. If the impressions are those of a suffering woman, tortured with the special ailments to which the feminine organism is liable, the picture is spoiled by the lines of suffering and despondency. Maladies of this nature unfit a woman for joyous maidenhood and for capable motherhood. They incapacitate her to bear the burdens of life in any sphere of action. Household, marital and social duties alike are a burden to the woman who is constantly suffering from headaches, backaches, dragging sensations and weakening drains. Dr Pierce's Favorite Prescription positively, completely, unfailingly cures troubles of this nature It imparts health, strength, vigor to the distinctly womanly organs It fits for carefree, healthy maidenhood, happy wifehood and capable motherhood.

"I have a little step-daughter who had St Vitus's Dance, which your medicine cured," writes Mrs T F Boze, of Ford Dinwiddie Co, Va. "I spent about twenty dollars for doctor's bills and medicine, and it did not do the child one cent's worth of good We commenced giving Dr Pierce's Favorite Prescription and Golden Medical Discovery and used three bottles of each, which cost only six dollars. Now the child is running around every where and is just as healthy as ever."

TO WHOM IT MAY CONCERN

STATE LAND OFFICE,
CARSON CITY, NEVADA,
July 30, 1898

NOTICE IS HEREBY GIVEN THAT THE State of Nevada, under the Act of Congress approved June 16, 1880, (21 Stats 287), has filed in the United States Land Office at Carson City, Nevada, List No. 216 of lands selected under said Act, and has applied for a patent for said lands; that a part of said list is open to the public for inspection, and a copy thereof, by descriptive sub divisions, has been posted in a convenient place in said United States Land Office for the inspection of all persons interested and the public generally

Within the next sixty days following the date of this notice protests or contests against the claim of said State of Nevada to any tract or sub-division described in the list, on the ground that the same is more valuable for mineral than agricultural purposes, will be received and noted by the Register and Receiver of the United States Land Office at Carson City, Nevada, for report to the General Land Office at Washington, D. C.

The following are the sub-divisions described, to-wit; NE¼ of SE¼, Sec. 4, T 23 N. R. 18 E., M. D. B. & M.—40 acres

A. C. PRATT
State Land Register of the State of Nevada.

Date of first insertion August 1, 1898.

SWISS-AMERICAN HOUSE

CENTER STREET.

F. MARFA, Proprietor.

RENO - - NEVADA.

FIRST-CLASS RESTAURANT

FINE ROOMS WINES, LIQUORS CIGARS.

Board and Lodging by the Day, Week or Month.

RATES REASONABLE

FOR SALE.

A FEW SACKS OF CHOICE AUSTRALIAN White Seed Wheat, threshed with horses, hand cleaned; every seed will grow.

Fine Barn Hay.

CHOICE VARIETIES OF APPLES, Repacked. Every apple perfect to-day, 75 cents per box f. o. b. cars Reno, Washoe county, Nevada, America.

The Finest Bred

Road Horse in this State, and the finest specimen of a road horse in this State, six years old, dapple brown, black points, fine condition, weight eleven hundred and fifty pounds; price $100.

One Fine Norfolk

Horse, 1150 pounds, gray, will work single or double, or in saddle. A horse of great endurance. $50.

One Thoroughbred

Saddle Mare, 875 pounds, bay, perfectly gentle and in perfect condition. $15.

80 Acres of Town

Lots for sale, single lots, block or the whole batch. The finest garden land in Nevada, water with the land; one hundred rods from the University of Nevada; eighty rods from the S. P. Co. C. P. depot, Reno, Washoe county, Nevada, America.

B. F. Leete,

Free Medical Treatment for Weak Men

Who Are Willing to Pay When Convinced of Cure.

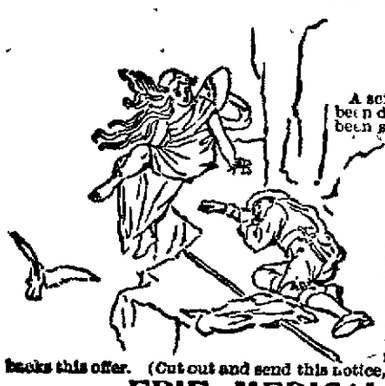

A scientific combined medical and mechanical cure has been discovered for "Weakness of Men" Its success has been so startling that the proprietors now announce that they will send it on trial—remedies and appliance—without advance payment—to any honest man If not all that is claimed—all you wish—send it back—that ends it—pay nothing

No such offer was ever made in good faith before, we believe no other remedy would stand such a test.

This combined treatment cures quickly thoroughly and forever all effects of early evil habits losses, overwork, worry, etc It creates health strength, vitality, sustaining powers and restores weak and undeveloped portions to natural dimensions and functions

Any man writing in earnest will receive description, particulars and references in a plain sealed envelope, Professional confidence No deception nor imposition, of any nature A national reputation backs this offer. (Cut out and send this notice, or mention paper) Address

ERIE MEDICAL CO., Buffalo, N. Y.

1898 FALL and WINTER 1898

New and Exclusive Dress Goods,

Jackets, Capes and Fancy Goods

CARPETS, LINOLEUMS, ETC.

KID GLOVES GUARANTEED

SOL. LEVY.

LARGEST AND MOST COMPLETE BUGGY FACTORY ON EARTH WRITE FOR PRICES AND CATALOGUE

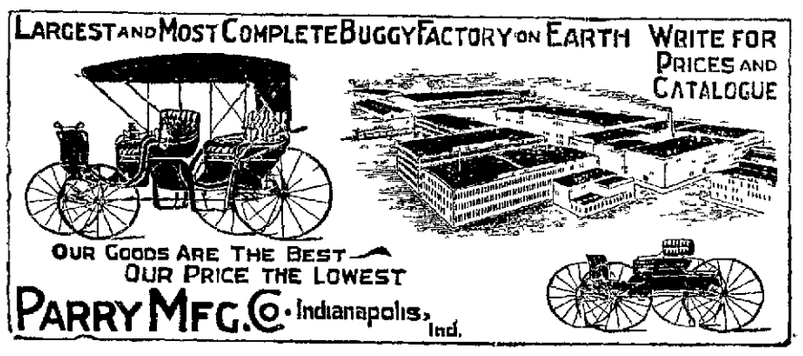

OUR GOODS ARE THE BEST
OUR PRICE THE LOWEST

PARRY MFG. CO. Indianapolis, Ind.

WASHOE COUNTY BANK

Capital Paid In, - - $200,000

RENO NEVADA.

Succeeding to the business of the First National Bank of Reno, Nevada.)

Accounts of Banks, Corporations and Individuals Received on Favorable Terms.

TIME CERTIFICATES OF DEPOSIT

We buy and sell exchange on New York, Chicago, San Francisco, and other points in the United States; also on London, Paris, Berlin, Genoa, Bellinzona Copenhagen, Stockholm, and other cities in Europe.

W. O H. MARTIN, President
GEO. W. MAPES, Vice President
M. E. WARD, Second Vice President
C. T. BENDER, Cashier
G. H. TAYLOR, Assistant Cashier

MISS DICKINSON

Can Furnish You With

Fancy and Plain Stationery,

TYPE WRITING SUPPLIES, WRITERS MATERIAL
BLANK BOOKS, SHEET MUSIC,
POCKET MEMORANDUMS, MUSIC BOOKS,
LEGAL BLANKS AND COVERS, NOVELTIES
PERIODICALS, MAGAZINES, FASHION BOOKS.

Smokers Articles and Fine Cigars a Specialy.

Mail Orders promptly filled. Virginia St., Reno, Nev

BANK OF NEVADA

—Virginia Street, Reno, Nevada.—

DIRECTORS—Daniel Meyer of San Franisco; Henry Anderson A. G. Fletcher J N. Evans, G. F. Turrittin, Moritz Scheeline and P. L. Flannigan of Reno.

Subscribed Capitol	$ 300 000
Paid Up Capitol	150 000.
Surplus	87, 000.

Accounts of Banks, Corporations, and Individuals received on faverable terms.

Interest Paid on Time Deposits.

Buy and sell exchange on all the principal cities of the United States Canada, Europe, Asia and Africa

Messrs. Scheeline & Osburn are Resident Agents for twenty-eight Fire Insurance Companies, the total assets of which are $217,640,081.

Safe Deposit Boxes for rent, prices according to size varying from $8 to per annum.

GEO. F. TURRITTIN....President
MORITZ SCHEELINE....Vice President
R. S. OSBURN....Cashier

RENO MARKET.

L. MEISS Jr J. F STEWART.

STEWART AND MEISS

COMMERCIAL ROW;

RENO, NEVADA.

—Dealers In—

BEEF, PORK, MUTTON, VEAL, LAMB, HAM LARD, AND GENERAL BUTCHERS' DELICACIES.

Good Hides and Pelts Bought at Top Prices.

Fancy Meats Put up in the Finest Style

Parry Brothers

—Sole Agents for the celebrated—

JOHN WIELAND'S EXTRA PALE BEER AND PORTER ON DRAUGHT OR BY THE KEG.

The most modern bottling Machinery has been put in and our works are now equipped as well, if not better, than any bottling plant on the Pacific Cost.

Family Trade is Especially Solicited

Try a keg or bottle and you will forever use it. No other beer can t nou it

C. NOVACOVICH,

Wholesale and Retail Dealer in

Staple and Fancy Groceries, Vegetable

Green and Dried Fruits, Hardware, Crockery, Glassware

Tobacco, Wines, Liquors and Cigars.

All the novelties in Fancy Groceries. No need to send away for cash trade solicited satisfaction guaranteed.

NEWSPAPER ARCHIVE®

NEVADA STATE JOURNAL

SATURDAY, NOVEMBER 12, 1898.

EASTERN ADVERTISING OFFICE 230 to 234 Temple Court, New York City E. Katz, Agent.

LESSONS OF THE CAMPAIGN.

The result of the present campaign will be beneficial ultimately to the silver cause. It has brought home in a way that cannot be misunderstood to the three allied parties, one lesson which will not be forgotten in the campaign of 1900. That they must unite against the common enemy or be defeated.

The great issue which all parties recognize as paramount, is the silver question. This campaign, while the Republican or gold party has been united, aggressive and splendidly managed, the three allied parties in opposition have wasted their energies in jealous bickerings against one another.

"I must have the name, you must work under my banner!" shouts the Democratic party. "We are the true political evangels, you must join the Populist party!" shrieks the Populist. "Stay with the Silver party," pleads that organization. And thus it started, and thus it went. The lack of harmony bore its natural fruit.

But the campaign is over. It is an off year. Let us learn enough in this State and in this county from this skirmish not to make the same mistake when the great battle is on. The fight of the century will be the political conflict of 1900. We all want Bryan-Democrat, Populist and Silver Republican—all want to elect the same man, the same popular champion. We all share in him equally. He is our leader, our champion, our exponent, no more Democratic than Silver party and Populist.

Let us start in now, before even the smoke of Tuesday is cleared away to get together for the true battle. United we stand, united we are victorious.

Beware of the cantankerous faultfinders and soured political kickers in each party who are probably in the pay of the enemy and for the public good ought to be transplanted behind the enemy's breastworks by the propulsion of the aggregate political foot.

Every man whose mission seems to be to find fault with both the other allied parties, except the one with which he assumes to be a guiding star, or who pretends to be a fusionist on the principle that the other two parties give up all their cherished tenets for the privilege of being fused with his party, every such soured demagogue is an enemy in the ranks, a traitor in disguise. Fire them out! away with them! Let us have men of common sense, fair men and patriotic men, in the councils of each of the three parties hereafter, and relegate the cranks to the rear or to the enemy to whom alone they give any aid and comfort.

THE STATE ELECTION.

The result of the vote for governor is still in doubt. Late last night, McMillan led Sadler about 125 votes, with 200 votes in Lincoln and 300 votes in Nye to hear from. It is probable that there will not be fifty votes difference between the winner and loser in the race.

For controller the contest is now between Davis and Turrittin, Humphreys having fallen behind yesterday. Davis should receive a plurality in Nye county which will put him in the lead.

The returns received at this office indicate the election of Lieutenant Governor, Secretary of State, State Treasurer, Surveyor General, Attorney General, State Printer, and two Regents of the University, by the Silver Party, with the Governor and Controller in doubt.

A Tough Trio.

The returns from Storey, Ormsby and Washoe assure the re-election of the three present Sheriffs Quirk, Kinney and McInnis. They are sure winners every trip, and the problem of how to beat them would require more sleepless nights than any ordinary human being can afford. Anyone desiring to go to the United States Senate has only to line up Quirk, Kinney and McInnis in the front rank of his captains and all he has to do is to take a vacation and let things take care of themselves.—*Va Report.*

The First Nevada Cavalry May Decide in some of the Closer Contests

The ballots forwarded to the First Nevada Cavalry contained the names of candidates for Congress and State officers. As the boys sailed for Manila before election day, they will cast their votes while enroute and returns will probably be sent back from Honolulu. There is a question whether or not the votes can be counted, but should they be they may decide the case in several of the closer contests.

Old newspapers for sale at JOURNAL office. tf

FOOTBALL TODAY.

Nevado to Meet California on the Gridiron.

California's stalwarts and those of our State University are to meet today on the football field to battle for the honors that may be gained by the contest. The Nevada team in its efforts for athletic glory has met only with a series of defeats, but notwithstanding these disheartening circumstances, our boys have pushed forward, still hoping that some day victory would be theirs. Our college is but young in comparison with those of other states and, owing to this fact, athletics, and more especially football as far as the Nevada boys are concerned has not attained a very high state of perfection. We have no other teams in the State with which to contest and therefore we are compelled to import our competitors at great expense.

The team which will represent Nevada on the gridiron today is the best in strength and skill that has ever been organized in the State and flushed as it is by recent victory it stands an equal chance to down the Belmont team and crown itself with the laurels of victory.

The game today will be called at 2 o'clock and those who fail to see it, will miss one of the greatest events in the athletic history of Nevada.

The following is Nevada's line up:

Hunter, C.; Smith, R. G; Pratt, L. G; Chism, R. T.; Ferguson, L. T.; Keddie, R. E; Leavitt, L. E.; Brule, Q.; Moorman; R. H; Hays, L. H; Evans, F. B. Subs: Dunsden, Mitchel, Leadbetter.

Tickets to the game are on sale at any of the stores in town. Mc.

Waiters and Waitresses.

Talking of waitresses, a New York hotel keeper says that although they may possess some superior qualities for such service there are, on the other hand, such drawbacks as make it certain that they would never be acceptable to the majority of men who would have to be served by them. He says:

"I think the objection to them would be based chiefly on the fact that they never show especial attention to any person. I never knew a woman who waited on a man to trouble herself in the least about the manner in which she served him. It makes absolutely no difference whether they receive liberal tips or not. They may be quiet, neat and quick, but they would never pick out one piece of beef because it was better than another or make any effort to get the best of what was to be had in the kitchen. That sort of attention makes a man worth his fee to the men who tip him.

"It is this special service that makes a waiter superior to the best of his associates. Women never detect any difference between the quality of one dish and another They are all the same. and good service requires merely that they shall be set down noiselessly and brought quickly. There the service of the waitress ends. She can beat any man at those features of the business. But she cannot select for him anything better than the rest of the customers get. Usually she does not notice any difference in them. That deficiency is the safeguard of the waiter and will keep his place secure for him."

Trained Pigeons.

Pigeons are carefully trained. The young homer is taken half a mile the first day, a mile the second, two miles the third, and so on, doubling the distance each time. It must be liberated each time only in the same direction as to its loft, for a bird can be trained along only one route at a time. When 40 miles have been reached, a week's rest comes between. A hundred miles are enough for a young bird's first year.

So essential is the training that old birds are taken only two miles out for the first lesson of a season, though they may have flown their 250 miles the year preceding. The end of the next season, however, will, if the birds are willing and the trainer patient, be crowned by the accomplishment of a 400 mile flight. As you get higher in the scale of distance, longer and longer rests are needed.

Male birds are generally used for long distances. Family matters are apt to engross the attention of the hen, though she is still capable of good work when she has a mind for it.—Good Words.

The Professor's Wisdom.

The stern professor of the feminine preparatory school sat at his desk trying to unravel a knotty problem when a fluffy haired miss of 16 approached.

"Please, sir," she began in a tremulous voice, "will you grant me permission to go out riding with my brother this afternoon?"

Now, the old man had not forgotten the days of his youth, neither was he a fool, and looking over his spectacles he slowly said:

"So you want to go riding with your brother, do you? By the way, is this brother of yours any relation to you?"—Chicago News.

Future Blacksmith Shop.

A blacksmith's shop without a forge may really come to be a popular institution in the near future. The idea originated in Belgium. The metal to be heated is plunged into a metal tub of water, and, apparently with little reason, becomes instantly white hot. As a matter of fact. the metal tub is connected by wire to one pole of a dynamo The water is acidulated, and when the metal is plunged into the water an arc seems to be established all around the submerged portion, which may then be removed and hammered on an anvil the same as any ordinary heated metal.—Los Angeles Times.

An Averted Tragedy.

An Atchison man got angry the other night, and hissing an angry farewell at his family stalked haughtily out of the house and out the front gate. When he reached it, however, his pants leg caught on a nail and was ripped from top to bottom, and the angry man who had gone forever was compelled to return. Thus another tragedy was turned into a comedy.—Atchison Globe.

As to the Links.

There is no more ardent evolutionist in the city and no more persistent advocate of Darwin's theory than Dr. d'Ancona His friend, Dr. de Marville, on the other hand, is a great bird fancier and devotes all his spare time to an enthusiastic study of ornithology.

"I have a splendid specimen of a monkey in my office," remarked Dr. d'Ancona proudly. "Come in and see him," he continued, being a firm believer in the object method of demonstration. "You will admit that I have the missing link in a cage."

"That's all right," replied De Marville, absorbed in his own pet hobby. "I have a cage at home myself, and something in it too You're not in it, and neither is your monkey. I can show you something much better than your missing link. I have got a bobolink."—San Francisco News Letter.

Prioleau and Calhoun.

The Pendletonians were justly proud of Mr. Calhoun and sensitive as to the impression which he made upon strangers. When Judge Prioleau became a resident, they were anxious to know his impressions of their Ajax. When they first met, as soon as Calhoun left the table, the question was eagerly asked, "How do you like him?"

"Not at all," was the newcomer's reply. "I desire never to meet him again." This was a sad rebuff, and an explanation was demanded. "I hate a man who makes me think so much," the judge replied. "For the last three hours I have been on the stretch trying to follow him through heaven and earth. I feel wearied with the effort, and I hate a man who makes me feel my own inferiority." Pendleton was appeased.—Exchange.

Juries In Mexico.

There are no "professional jurors" in Mexico. Nine of a man's peers try him, and a majority is a verdict. If the nine are unanimous, there is no appeal. To serve on a jury one must have a diploma in law, medicine or some other profession, or an income of $100 a month, or he must be a member of a family whose head has an income of $2,000 a year.

Dogs kept exclusively for guiding blind persons or for tending sheep or cattle on a farm or by shepherds are exempt from taxation in Great Britain.

It only takes a woman five minutes to clean up a man's desk so that it will take him two weeks to find anything he wants.—Exchange.

True to Principles.

A New South Wales country school teacher recently gave a boy a question in compound proportion for home work which happened to include the circumstance of "men working ten hours a day in order to complete a certain work." Next morning the unsuspecting teacher in looking over the little pack of exercises found Jim's sum unattempted and the following letter inclosed in the page:

Sur—I refuse to let Jim do his sum you give give him last nite has it looks to me to be a slur at 8 hour sistum enny sum not more than 8 hours he is welcum to do but not more Yours truely, ABRAM BLANK, Senr.

The color of snuff depends on the extent to which fermentation has been allowed to it.

Inexperienced.

"Have you made up your mind just what qualities you expect to find in a husband?" asked the matron.

"Why, of course," answered the maid.

"Too bad," commented the matron with a sigh.

"Why do you say that?" demanded the maiden.

"Oh, I always hate to see young girls disappointed," answered the matron.—Chicago Post.

So Kindly Considerate.

"Why is it," the daring young man asked, "that your daughter still wears such short dresses?"

"Oh, I keep her dressed that way," Mrs. Giddibus answered, with a beautiful blush, "because if she had long skirts on people would think she was my sister when they saw us together. I have no wish to conceal the fact that I have a daughter who is as tall as I am."—Cleveland Leader.

There is a curious little Holland village in Wisconsin named Little Chute. whose chief manufacture is wooden shoes. The people there are as thoroughly Dutch as their progenitors. The town stands on the ground where Pere Marquette had his winter quarters, and where the Dutch priests instructed the Indians.

Warding Off Jealousy.

Old Gotrocks (savagely)—What's that! You mean to tell me that you really love my daughter for herself alone?

Young Hardup (tremulously)—Y-yes, sir, but I think I could learn to l-love you, t-too, sir, in t-t-time, sir.—Vanity Fair.

TO WHOM IT MAY CONCERN

STATE LAND OFFICE,
CARSON CITY, NEVADA,
August 31, 1897.

NOTICE IS HEREBY GIVEN THAT THE State of Nevada, under the Act of Congress approved June 16, 1880 (21 Stats 287), has filed in the United States Land Office at Carson City Nevada. List No 220 of lands selected under said Act, and has applied for a patent for said lands; that a part of said list is open to the public for inspection, and a copy thereof, by descriptive sub-divisions, has been posted in a convenient place in said United States Land Office for the inspection of all persons interested and the public generally.

Within the next sixty days following the date of this notice protests and contests against the claim of said State of Nevada to any tract or sub-division described in the list, on the ground that the same is more valuable for mineral than agricultural purposes, will be received and noted by the Register and Receiver of the United States Land Office at Carson City, Nevada, for report to the General Land Office at Washington, D. C.

The following are the sub-divisions described, to-wit:

SW¼ of NW¼ and NW¼ of SE¼ of Sec. 16, T. 24, N, R. 18 E, M. D B & M.—80 acres.

A. PRATT,
State Land Register of the State of Nevada
Dated of first insertion September 2, 1898.
10w

TRUCKEE * MARKET

GEO. GROS, Proprietors.

Dealers in Meats of All Kinds

Beef, Pork, Mutton, Veal

GAME IN SEASON

Sausages of all Kinds a Specialty.

Nevada

DIXON BROTHERS

THE LEADING BUTCHERS OF RENO

Meats of All Kinds at Wholesale and Retail.

The Finest Beef, Mutton, Pork, Veal, Sausage

CONSTANTLY ON HAND. ALSO HAM, BACON AND LARD

Bologna Bloodwurst, Liverwurst, Weinerwurst and Headcheese.

SHOP—Corner Commercial Row and Sierra Street, Reno.

Fancy Meats of all kinds put up in the Finest Style of the Art. Delivered to all parts of the city free of charge.

L. D. FOLSOM.

FRUITS AND VEGETABLES

Crockery, Glass and Agate Ware.

—FANCY AND STAPLE GROCERIES.—

ORDERS PROMPTLY FILLED.

Telephone Connection.

EUREKA BLOCK, RENO. NEV

A. W. FOX.

(Successor to the Boston Tailoring Company.)

Virginia Street, Near Commercial Row,

—RENO, NEVADA.—

MERCHANT TAILOR

Fine Imported and American Suitings.

Measurements taken and a fit guaranteed. Prices in keeping with the times

oc8

Donnels & Steinmetz,

Dealers in

Furniture, Lenoleums, Carpets, Shades, Etc.

Lace Curtains, Portiers and Draperies.

Upholstering in all its Branches.

NEW INVESTMENT BUILDING, 2nd STREET, RENO, NEVADA.

HODGKINSON'S DRUGGIST

A FULL LINE OF SELECT PHOTOGRAPHIC SUPPLIES,

CONSTANTLY ON HAND.

Virginia Street.

A Great Slaughter in Prices by

H. Leter.

J. B. Stetson's

Hats in young men's style soft and stiff, at $3 25.

Three Button

Cutaway frock gray worsted worth $12 reduced to $8. Levi Strauss No. 1 overhalls at 75 Cents per pair.

Stanley

Overshirts in a very noby pattern, regular price 75 cents, reduced to 50 cents. And also a great slaughter in Childrens Fancy Suits. For this month only.

H. LETER,

Bon Ton Tailor,

Commercial Row, Reno, Nev.

M. NATHAN, The Pioneer Clothier.

VIRGINIA STREET, RENO, NEVADA.

FALL AND WINTER STOCK

OVERCOATS A SPECIALTY

A FULL LINE OF BUCKINGHAM & HECHT BOOTS AND SHOES.

Men's Neckwear from 25 Cents Upwards.

Mail Orders Promptly Attended to.

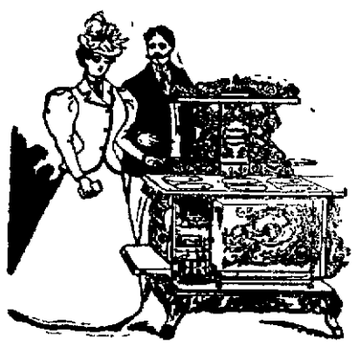

Heat and Fuel Savers.

How long are you going to "get along" with that old cookstove that burns more fuel than a furnace and heats the outdoors more than does the oven?

A very little money will buy one of our cookstoves—you'll save the price in fuel in one season. It will keep the heat where it ought to be, and cook your food as it ought to be cooked Come in and examine them

NEVADA HARDWARE AND SUPPLY CO., VIRGINIA STREET.

S. EMRICH,

—DEALER IN—

Dry and Fancy Goods

Latest Novelties in JACKETS, CAPES and DRESS GOODS.

—Full Stock of all kinds of—

Domestics, Lace and Drapery Curtains.

Prices will compare favorably with any similar store on the Coast.

VIRGINIA STREET, RENO, NEVADA.

NEWSPAPER ARCHIVE®

NEVADA STATE JOURNAL

PRICE OF DAILY JOURNAL.

FIFTEEN CENTS PER WEEK

Delivered by Carrier.

SATURDAY, NOVEMBER 12, 1898.

BREVITIES.

What good has reducing the volume of standard money done?
tf. B. F. LEETE.

B. F. Leete is a candidate for a Senator of the United States from the State of Nevada, United States of America. **tf

Skates at Lange and Schmitt's. tf

Stoves, stove boards, Genesy and Savage. *-tf

Charles M. Shortridge was elected State Senator from Santa Clara county.

White curtain poles with aluminum ends at Porteous Decorative Co. tf

Hon. W. E. Sharon arrived in town yesterday and will remain over to-day.

Mrs. J. A. Bonham of Sheep Head was a guest at the Palace last evening.

Any kind of stoves sold cheapest at Lange and Schmitt's. Also exchanged. tf

Don't buy a stove until you see the kinds and prices at Lange and Schmitt's. tf

New designs in wall paper and we know how to hang them. Porteous Decorative Co. tf

Bale ties, also forks and other tools for farmers and stockmen at the Reno Mercantile Company's store. *tf

Lamps, kitchen utensils, agate ware, all grades and prices and complete stock at Genesy and Savage's. *-tf

W. P. Fuller and Co's., pure prepared paint, cheapest and best in the market at Porteous Decorative Co. tf

In the airtight stoves, which can be obtained at Genesy and Savage's, two sticks of wood will keep a room warm all day. *-tf

For a nice roast of beef, mutton or pork or anything in their line for Sunday lunch or dinner, try the Dixon Brothers.

Sauer & Grob of the Truckee Market will furnish the very nicest of meats for Sunday dinner. Leave orders today or telephone.

One who can make each and every part of a watch can certainly repair it to your satisfaction. Try Doane, the watchmaker and jeweler.

The Navajo hoisting works at Tuscarora were destroyed by fire on Tuesday. It is believed the fire was the work of an incendiary.

The Monarch is one of the most popular resorts in town and Anheuser beer leads as a beverage. Don't fail to give Fred and Pete a call.

Judge Linn is quite ill and unable to attend to his court duties. Judge Hummel of Wadsworth is officiating and clearing up the calendar.

The excitement incident to an election is quieting down and the people will now have to turn their attention to preparations for Winter.

Block and Clausen will serve a fine-duck dinner to-day and a glance at their show window will indicate the fine Sunday dinner to-morrow.

There will be little change in the situation at the Courthouse. The old officers with the exception of two, will still conduct the affairs of the county.

The new building on the corner of Virginia and Second street will soon begin to assume shape and the unsightly cellar will be hidden from view.

H. Riter's is the most popular resort in town. The latest of winter liquid refreshments can always be found there as well as the finest lunches and redhot tamales.

Dr. Hamilton, specialist, (24 years a practical physician and surgeon,) cures rupture radically and destroys piles painlessly. Office over Brookin's Store, Virginia St., Reno, Nevada.
oct6tf

The next excitement on the tapis is the Hose Company's masquerade ball on Thanksgiving night. The prizes are now on exhibition in Doane's, also Herz Bros'. windows and they are worth competing for.

Work is progressing at Tunnell 13 and it is still believed that trains will run through by Tuesday. The transfer of passengers and mail matter occasions much delay and the trains are consequently very uncertain as regards the time of arrival.

An exploding lamp nearly caused a fire at an early hour yesterday morning in the room of C. C. Warner on First street. Mr. Warner is quite ill, and was unable to help himself, but his cries for help called N. C. Hammersmith to his aid, who soon had the blaze under control.

A large proportion of habitually weak eyesight may be entirely remedied by the use of a carefully adjusted glass to assist the sight and thereby remove the undue strain to which the eyes, under certain conditions, are subjected. Call on Doane, the optician. Examination free.

Mr. Hardup.—How is it Jack, that you sport such fine clothes which I cannot afford, while I get as much salary as you do?

J. Common-sense.—Because I buy my groceries of Loofbourrow, the cash grocer, and save $4 a month on my bills, which amounts to $48 a year enough to buy two good suits of clothes with. "See." *nov11wl

STATE ELECTION.

Further Returns From Outside Precincts.

The following results in addition to those already published have been received:

Complete returns from Cortez, Lander county, total vote 30: Sadler 4, McMillan 24, Russell 2, Newlands 20, Wren 4.

North Fork, Elko, total 28: Sadler 17, McMillan 2, McCullough 3, Russell 15, Newlands 19, Wren 9.

Mound Valley, Elko, total vote 44: Sadler 22, McMillan 12, Russell 9, Newlands 21, Wren 14.

Jack Creek, Elko, total 9: Sadler 3, Russell 6, Newlands 3, Wren 5.

Camp Halleck, Elko, total 25: Sadler 18, McMillan 5, Russell 4, Newlands 10, Wren 12.

Railroad, Elko, total vote 9: Sadler 9, Newlands 7, Wren 2.

Bryan, Elko, total vote 13: Sadler 3, McMillan 3, Russell 7, Newlands 10, Wren 3.

South Fork, total 30: Sadler 9, McMillan 4, Russell 15, Newlands 13, Wren 15.

Silver City, Lyon, Sadler 45, McMillan 59, Russell 23, Newlands 86, Wren 24.

White Rock, Elko, total 25: Sadler 5, McMillan 4, McCullough 2, Russell 9, Newlands 10, Wren 15.

Mountain City, Elko, total vote, 33. Sadler, 5, McMillan, 8, Russell, 18 Congress, Newlands 21, Wren, 4.

Ione, Nye; total vote 74. Sadler, 36; McMillan, 8, McCullough, 11, Russel, 17. Congress, Newlands, 38, Wren, 28.

Garrison mine, Eureka, Sadler, 3, McMillan, 23, Russell, 7. Newlands, 31, Wren 2

Fish Lake, Esmeralda, Sadler, 8, McCullough, 5, Russell, 1. Newlands, 11.

Douglas, Esmeralda, complete. Newlands, 54, Wren, 2, Russell, 6, Sadler, 50, Grimes, 5, Judge, 57, Belknap, 58, Price, 2, Howell, 54, Little, 6, Webber, 4, Davis, 59, Humphrey, 3, LaGrave, 1, Turrittin, 1, Button, 1, Ryan, 62, Thompson, 2 Bragg, 3, Kelley, 59, Stewart, 3, Chartz, 10, Jones, 50, Murph7, 3, Eckley, 5, Hogan, 2 Maute, 55, Morris, 3, Cutting, 64, Ring, 2, Booher, 6, Colcord, 2, Deal, 56, Haist, 5, O'Brien, 1, Starrett, 58.

Huntington, Elko, total, 21, Sadler, 19, McMillan, 1, Newlands, 13, Wren, 6

Complete returns from Snake Valley precinct, White Pine county, total, 19. Sadler, 3, McMillan, 8, McCullough, 1, Russell, 7, Newlands, 7, Wren, 9. Assembly, Grandelmeyer, Silver, 5, Paul, Silver, 14

THE NEXT LEGISLATURE.

What the Returns Indicate Thus Far.

The returns up to last night indicate the following as members of the next Legislature. There may be a change or two as a number of the outlying precincts have not been heard from and in some of the contests the vote is so close that as yet the members-elect cannot be given as a certainty.

SENATORS.

Churchill—W. W. Williams, Republican.
Douglas—J. H. Martin, Silver.
Elko—E P. Hardesty, Silver.
Esmeralda—Wasson, Silver.
Eureka—Hjull, Silver.
Humboldt—G. W. Summerfield, Silver, holdover.
Lincoln—J. A. Denton, Silver, holdover.
Lander—Kelly, Silver.
Lyon—G. S Leavitt, Silver, holdover.
Nye—Geo. Ernst, Silver, holdover.
Ormsby—A. Livingston, Silver.
Storey—McCullough and Conboie, Republicans.
Washoe—P. L. Flannigan, Republican.
White Pine—H. A. Comins, Silver.

ASSEMBLYMEN.

Churchill—Lem Allen, Silver.
Douglas—Wilkerson, Silver.
Elko—Coryell and Patterson, Silver, Gedney, Democrat.
Esmeralda—Henley, Silver, Leidy, Independent.
Eureka—Raftice and Tremont, Silver.
Humboldt—Ritchie, Silver, Pitt, Ind.
Lander—Hancock, Silver.
Lyon—Armstrong, Silver, Strosnider, Ind.
Ormsby—McGowan and Kirman. Silver, Van Erten, Republican.
Storey—Gillespie, Hobbs, McMillan, Beacham, Patey and Spindell, Republicans.
[illegible]—S. J. Hodgkinson, Condon, Washoe, Republicans, Kinney, Silver. Blakeslee, [illegible] V. Paul, Ind.
White Pine—[illegible] Lincoln and Nye

The returns from [illegible] the Assemblymen are not sufficient to [illegible] however, elect. It is believed, [illegible] elected, that the Silver men will [illegible] Senator Bingham and Hardesty for [illegible] the from Elko county are very close in the race and the Assemblymen are in the same situation with several precincts to hear from. The same follows in Esmeralda, Humboldt and Lyon counties.

The names given above were in the lead at this writing.

Free Pills.

Send your address to H. E. Bucklin & Co., Chicago, and get a free sample box of Dr. King's New Life Pills. A trial will convince you of their merits. These pills are easy in action and are particularly effective in cure of constipation and sick headache. For Malaria and liver trouble they have been proved invaluable. They are guaranteed to be perfectly free from every deleterious substance and to be purely vegetable. They do not weaken by their action, but by giving tone to the stomach and bowels greatly invigorate the system. Regular size 25c. per box. Sold by S. J. Hodskinson's Druggist.

The race between Davis, Humphrey and Turrittin for State Controller is still close and the outcome doubtful.

Royal makes the food pure, wholesome and delicious.

ROYAL BAKING POWDER

Absolutely Pure

ROYAL BAKING POWDER CO., NEW YORK.

THE STATE OFFICERS.

Votes Received by each as far as Reported

The Western Union Telegraph company, did good service in reporting the returns from each precinct in the State as soon as the result could be ascertained at the nearest telegraph office, and much praise is due to Manager Brown of the Reno office for his prompt and efficient service. As the Telegraph company only reported the votes for Governor, Congressmen, and Members of the Legislature, the candidates for other State offices, had to get the information relating to themselves from the paper or by private telegrams.

The vote for Attorney General, as far as reported, stands as follows:

Elko, Chartz, 212; Jones, 481; Murphy, 351.

Lincoln, Chartz 61, Jones 232, Murphy 114,

Humboldt, Chartz 93, Jones 478, Murphy 278.

Storey, Chartz 168, Jones 368, Murphy 522.

Washoe, Chartz 261, Jones, 615, Murphy 698.

Ormsby, Chartz 104, Jones 270, Murphy 459.

Lander, Plurality for Jones over Murphy 119.

The report for Surveyor General, as far reported, stands:

Elko, Bragg 200, Kelley 275, Pratt 288, Stewart 239.

Eureka, Bragg 52, Kelley 284, Pratt 52, Stewart 61.

Humboldt, Bragg 159, Kelley 184, Pratt 143, Stewart 107.

Lander, complete, Kelley 160 plurality over Bragg.

Lincoln, Bragg 54, Kelley 141, Pratt 50 Stewart 16

Ormsby, Bragg 274, Kelley 361, Pratt 105. Stewart 16.

Storey, Bragg 503, Kelley 357, Pratt 122, Stewart 101.

Washoe, Bragg 507, Kelley 415, Pratt 191, Stewart 579

TUNNEL THIRTEEN LOCATION.

Scene of the Central Pacific Fire Six Miles West of Truckee.

The tunnel on the line of the Central Pacific railroad, the burning of which is causing the delay in transportation of passengers and mail, except by a portage to make the tranfer, is situated a little more than six miles west of the town of Truckee at what is known as Cold's stream and not on the summit of the Sierras as heretofore stated, the summit tunnel being fourteen miles west of Truckee.

Tunnel 13 had a length of 900 feet and was cut through ground that required close timbering to prevent caving while the summit tunnel, which is a little more than a mile in length, is cut through solid rock. As there is no way whereby a temporary track can be built around the tunnel, passengers must make their way on foot over a rough trail cut in the solid rock between the trains on each side of the break which, including the line of burned snowsheds, involves more than a mile of walking. No trains can move over the break until the tunnel timbering is repaired.

"Under the Dome."

This play based on historic facts pertaining to the Samoan uprising presented some grand scenic and mechanical effects at the Opera House last night. The terrible Samoan hurricane which wrecked so many ships and in which so many lives were lost was faithfully depicted and the United States flagship Trenton as she was about to be dashed on the rocks was true in every detail and the audience insisted on the curtain being raised four times before the spectators would be satisfied. The scene of the Hoboken ferry was also great and had the effect of making those present feel that they were on the boat crossing to New York.

The cast was good and each character was well portrayed, there seeming to be an earnest effort to present the play in the best possible manner. The scenic effects alone are well worth the price of admission as one seldom has the opportunity of witnessing as elaborate scenery outside of the metropolitan theaters.

Stock for Sale.

Five hundred shares of Reno Mill and Lumber Company stock is offered for sale. The stock pays regular annual dividends. The business is well established and under thorough management and a splendid opportunity is offered for a good safe investment.
Apply to GEO. H TAYLOR,
*1108tt Washoe County Bank.

A Valise Lost.

A telescope valise was taken from the Clarendon Hotel, probably through mistake. If returned with contents a reward of $10 will be paid. nov9tf

BREVITIES.

Mayor Phelan of San Francisco was re-elected.

J. W. Goodwin was a passenger for California last evening

James Newlands was a westbound passenger last evening.

The Weather Bureau forecasts Saturday fair; severe norther.

P. Reddy arrived from the south last evening and continued west.

A row among Carson Valley Indians Thursday resulted in the death of three of them.

From telegraphic reports it seems that Nevada was not the only State where the elections were close.

W. G. Landen arrived from Virginia City last night to attend the football game. He will be the guest of Dr. S. Pinniger.

Donnel & Steinmetz are clearing out their sewing machines at reduced prices. Now is the time to get a fine machine at low figures.

Judge Bonnifield left last night for Berkeley, California, with his brother, Samuel J., who is going to visit his daughter at that place.

Received per last night's express a fresh lot of oysters by H. J. Thyes, who is now prepared to furnish the best oyster cocktails made in the city at 15 cents each, sold over the bar and put up for family use.

S. Emerich is receiving a large line of ladies jackets and capes and misses and children's jackets. The goods are from an assignment sale of one of the largest Eastern houses and all goods of 1898. They will be sold at a big discount from regular prices.

Jas. Elliott, recently discharged from the Nevada Battalion, while attempting to cross the railroad track at Battle Mountain, fell between two cars of a moving train and was so badly mangled that he soon died. He died in the uniform he wore at Carson while awaiting a call to the front.

J. G. Taylor of Lovelocks, one of the largest sheep owners in Nevada, visited Reno yesterday. He has conceived a project for changing Humboldt Lake from the lower end of the valley to a flat 30 miles East of Lovelocks, which if carried into effect will make the lower Humboldt Valley one of the most extensive agricultural sections in Nevada.

Beats the Klondike.

Mr. A. C. Thomas, of Marysville, Tex., has found a more valuable discovery than has yet been made in the Klondike. For years he suffered untold agony from consumption accompanied by hemorrhages; and was absolutely cured by Dr. King's New Discovery for consumption, coughs and cold, he declares that gold is of little value in comparison with this marvelous cure; would have it, even if it cost a hundred dollars a bottle. Asthma, Bronchitis and all throat and lung affection are positively cured by Dr. Kings New Discovery for consumption. Trial bottles free at S. J. Hodskinson's Drug store. Regular size 50cts. and $1.00. Guaranteed to cure or money refunded.

Important to Working Men.

I have just received a complete and large stock of gents' furnishing goods, overshirts, underwear, socks, gloves, neckties, collars, cuffs, etc., direct from the factory. Also the celebrated Bull Britches and Levi Strauss overalls in all sizes, which I am selling at prices that defy competition. I have a large assortment of fine all wool blankets, buggy robes, saddle blankets and quilts. I have always on hand a complete stock of all the leading brands of cigars, cigarettes and tobacco which I sell at wholesale and retail. A free employment office in connection with the store. A. NELSON.
*jy30tf

For Over Fifty Years.

Mrs. Winslow's Soothing Syrup has been used by millions of mothers for their children when teething. If disturbed at night and broken of your rest by a sick child suffering and crying with pain of cutting teeth send at once and get a bottle of Mrs. Winslow's Soothing Syrup for children teething. It will relieve the poor little sufferer immediately. Depend upon it mothers there is no mistake about it It cures Diarrhœa regulates the Stomach and Bowels, cures Wind Colic, softens the gums, reduces Inflammation and gives Tone and Energy to the whole system. Mrs Winslow's Soothing Syrup for children teething is pleasant to the taste and is the prescription of one of the oldest and best female physicians and nurses in the United States. Price 25 cents a bottle, Sold by all druggists throughout the world. Be sure and ask for "Mrs. Winslow's Soothing Syrup." 4-y1

Bucklens Arnica Salve.

The best salve in the world for Cuts, Bruises, Sores, Ulcers, Salt Rheum Fever Sores, Tetter, Chapped Hands Chilblaies, Corns, and all Skin Eruptions, and positively cures Piles, or no pay required. It is guaranteed to give perfect satisfaction or money refunded. Price 25 cents per box. For sale by, S. J. HODGKINSON.

Football Game.

There will be a game of football between the Belmont team and the University team at the University Saturday afternoon, Nov. 12, 1898. nov9 4t

Notwithstanding the election is over, Henry Riter will continue to serve the mercantile lunches at the Elite at the usual hour and Knapp and Street's tamales in the evening.

A look at the show window at the Washoe Lunch Counter gives a man an appetite. The meal one gets there cannot be excelled for the money and the house has a large patronage.

Have you tried it? What? That Anheuser beer at the Monarch at a nickel a glass.

—THE—

PALACE DRY GOODS AND CARPET HOUSE

New Importations OF AUTUMN DRESS GOODS.

New Textures, new designs make this the most attractive Dress Goods Stock. Only worthy sorts of Dress Goods here. The best assortment of Black and Colored Dress Goods ever imported can be found in our stock, the PRICES are as low as ANY CITY PRICES.

Here's Snowy White Linens FOR THANKGIVING,

This Stock is replete with Linen goodness, not a shread of Cotton can enter, in spite of the many tricks of the linen men. When you buy Linen here, you get LINEN, sometimes almost at the price of Cotton. But we can do that, buying direct as we do.

A Large Assortment of New Jackets just Opened.

Country Orders Recieve Prompt and Careful Attention.

The Palace Dry Goods House

JOHN SUNDERLAND'S.

—Ladies' Vici Kid Lace Oxfords.—

—Best Quality and Very Stylish.—

AT THE EXTREMELY LOW PRICE OF $2.50 $2.00 $1.75 $1.50 and $1.25 Per Pair

Ladies Lace Boots, Vici Kid, Patent Tip Coin Toe at

$3.00 $2 50 $2.00 $1.75 and 1.50 per pair.

Misses Lace or Button Boots, 11-2, 2, Kid

Best Quantity black or tan Lace, late styles, at $3.00, $2.50, $2.00, $1.75 and $1.50 per pair.

CHILDREN'S SHOES 4 to 7 1-2. $1.25, $1.00, 75c 60c

CHILD'S SHOES, 8 to 10 1-2 $1.00 $1.25, $1.50 lace or button.

Gents Fine Lace Shoes in Black Tan or any Color at $2.00 $2.50 $3.00, $3.50, and $4.00, Any Style Toe.

In Buckle or Lace, $1.25, $1.50 and $1.75,

Gents Fine Lace Shoes,

In all styles and Grades

Boot and Shoe Department.

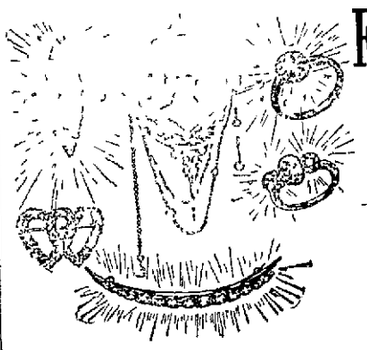

FOR HONEST VALUES IN DIAMONDS

Which is the Safest Investment to-day,

TRY

R. HERZ & BROTHER. JEWELERS.

WM. PINNIGER

Desires to thank his numerous friends for their kind patronage for more than twenty years and announces his removal on Saturday next, 15th of October, to Miss Dickinson's store, 8 doors south of old location.

NEWSPAPER ARCHIVE®

PROFESSIONAL CARDS

DR. E. C. PHELPS,

DENTIST.

BANK OF NEVADA BUILDING.

Gold Fillings and Crowns a Specialty.

DR. W. A. PHILLIPS.

OFFICE HOURS—8 to 10 A. M.; 2:30 to 4 P. M.

DR. P. T. PHILLIPS.

OFFICE HOURS—1 to 2:30 P. M.; 7 to 8 P. M.

OFFICE NEVADA BANK BUILDING, RENO.

CHAS. A. COFFIN, D. D. S.,

—DENTIST.—

OFFICE—Investment Building over J. J. Brooking' store, Virginia street, Reno, Nevada. aug8tf

DR. H. BERGSTEIN,

PHYSICIAN AND SURGEON.

OFFICE—Rooms 4, 5 and 6, Reno Investment Building, corner 2nd and Sierra streets

OFFICE HOURS—2 to 4 P. M. Sundays, 1 A. M. to 12 M.

RESIDENCE—Nevada Hospital for Mental Diseases Can be called by Reno telephone

S. C GIBSON M. D.

PHYSICIAN AND SURGEON,

Obstetrician and Gynecologist.

OFFICE Eureka Block, Virginia street

OFFICE HOURS—8:30 A. M. to 12 M., 1 to 4, and 7 to 9 P. M.

RESIDENCE—Stevenson street.

Office and residence on Nevada Telephone Circuit. 5-7tf

T. V. JULIEN. THOMAS WREN,

WREN & JULIEN,

ATTORNEYS AND COUNSELLORS AT LAW.

Will Practice in all Courts. Probate practice and business settlements a specialty.

OFFICE, Eureka Block, Virginia St.

E. E. COPELAND. WM. WEBSTER.

WEBSTER & COPELAND

ATTORNEYS-AT-LAW.

RENO, NEVADA.

Will practice in all the Courts of Nevada & California

OFFICE-In Washoe County Bank Building upstairs an

FRANK H. NORCROSS,

ATTORNEY-AT-LAW.

Will practice in all the Courts of the State.

OFFICE—Room 5, Bank of Nevada Building, Reno, Nevada, ap21tf

ALFRED CHARTZ.

ATTORNEY-AT-LAW.

CARSON CITY — — . NEVADA

oc4

BECKWITH HOTEL,

PLUMAS COUNTY, CAL

Pete Laffranchini, Prop.

First-Class Accommodations For Families

Fine Wines and Brandies, Claret and White Wine

50 Cents per Gallon.

Low rate given at Wholesale

Also Fine Sherry and Port Wine.

Winery and Distillery at Gilroy

P. O. Box 39, GILROY, Cal

ea8tf

MINING and SCIENTIFIC PRESS

THIRTY-NINTH YEAR.

24 Pages : Weekly : Illustrated.

INDISPENSABLE TO MINING MEN.

$3 PER YEAR, POSTPAID.

SEND FOR SAMPLE COPY.

MINING and Scientific PRESS

330 MARKET ST., SAN FRANCISCO, CAL.

50 YEARS' EXPERIENCE

PATENTS

TRADE MARKS
DESIGNS
COPYRIGHTS &C.

Anyone sending a sketch and description may quickly ascertain our opinion free whether an invention is probably patentable. Communications strictly confidential. Handbook on Patents sent free. Oldest agency for securing patents.

Patents taken through Munn & Co. receive special notice, without charge, in the

Scientific American.

A handsomely illustrated weekly. Largest circulation of any scientific journal Terms, $3 a year; four months, $1. Sold by all newsdealers.

MUNN & Co. 361 Broadway, **New York**

Branch Office, 625 F St. Washington, D.C.

ELECTION NOTICE.

NOTICE IS HEREBY GIVEN THAT on the 8th day of November, A. D., 1898, being the first Tuesday after the first Monday, as provided by law, at the several election precincts in the county of Washoe, an election will be held for the following-named State, County and Township Officers, to wit:

One Representative in Congress.
One Governor.
One Lieutenant Governor.
One Justice of Supreme Court.
One Secretary of State.
One State Controller.
One State Treasurer.
One Surveyor General.
One Attorney General.
One Superintendent of State Printing.
One Superintendent of Public Instruction.
One Regent State University—Long term
One Regent State University—Short term.
One District Judge.
One State Senator.
Four Members of Assembly.
One Sheriff.
One Assessor.
One County Clerk.
One Recorder and Auditor.
One Treasurer.
One District Attorney
One County Surveyor.
One Public Administrator.
One County Commissioner—Long term.
One County Commissioner—Short term.
Five City Councilmen—Reno Precinct.
One Justice of the Peace—Reno Precinct.
One Justice of the Peace—Verdi Precinct.
One Justice of the Peace—Wadsworth Precinct.
One Justice of the Peace—Glendale Precinct.
One Constable—Reno Precinct.
One Constable—Verdi Precinct.
One Constable—Wadsworth Precinct.
One Constable—Glendale Precinct.
One Constable—Franktown Precinct.

Which election shall be opened not later than 8 o'clock A. M., and shall continue until 6 o'clock P. M. of the same day.

VOTING PLACES AND INSPECTORS.

Franktown—Polling place—Corecco House. Inspectors—H. Heidenreich, S. Pedroli, G. Corecco.

Washoe—Polling place—To be selected by the Inspectors—Inspectors—E. Harris, F. Sauer and W. C. Gregory.

Browns—Polling place—At Huffaker's Office—Inspectors—L. Harding, E. Crane and C. Davenport

Glendale—Polling place—Dauchy's Hotel—Inspectors—H. O. Frost, H. Whistler and H. O. Dauchy.

Verdi—Polling place—Old Verdi Hotel—Inspectors—C. Lonkey, T. Delaney and J. Montz.

Wadsworth—Polling place—Music Hall—Inspectors—D. Ehler, Dr. Richardson and D. Washem.

Pyramid—Polling place—Matthews' Store—Inspectors—J. Sutcliff, I. Matthews and D. E. Arrowsmith.

Buffalo—Polling place—C. Christenson's House—Inspectors—J. Ward, C. Christenson and C. Richardson.

Reno—First Ward—Polling place—Court house—Inspectors—B. M. Coffin, C. P. Close and T. Witherell.

Reno—Second Ward—Polling place—Avansino House, corner of Second and Chestnut streets—Inspectors—L. L. Crockett, J. A. Bonham and J. P. Robb.

Reno—Third Ward—Polling place—Clough & Crosby's Block—Inspectors—W. S. Beard, A. L. Longley and G. A. Koppe.

Reno—Fourth Ward—Polling place—Fire Engine House—Inspectors—E. Seitz, E. O. Lane and W. Morton.

Reno—Fifth Ward—Polling place—The Old Congregational Church—Inspectors—H. W. Higgins, S. D. Connell and B. Campbell.

BALLOTS.

Ballots to be in accordance with an Act of the Legislature of the State of Nevada, and known as the Australian Ballot.

F. B. PORTER,
Clerk of the Board of County Commissioners.

oc15

BIDS OR PROPOSALS WANTED.

NOTICE IS HEREBY GIVEN THAT BIDS or proposals will be received by the City Council of the City of Reno, Nevada, until 7:30 o'clock P. M. of Saturday, November 12th, 1898, at the office of the City Clerk, Reno, for the purchase of "Reno Water Works bond," in the sum of $150,000 or any portion thereof not less than the sum of $500. Said bonds to bear interest at the rate of six per cent per annum, payable annually at their maturity at the office of the City Treasurer of Reno. Said bonds shall not be liable to taxation by said city, and bids or proposals will be received by said Council as aforesaid for the construction of and putting in a water system for said City of Reno in accordance with the plans and specifications adopted by said City Council, on Monday September 26th, 1898, which said plans and specifications are now on file with the Clerk of said Council, at his office in the Court House of Washoe county, at Reno, Nevada, and are hereby referred to and made a part thereof, and will be subject to public inspection at any time between the hours of 9 o'clock A. M. and 4 P. M., legal holidays excepted. Payments for the construction and putting in of said system will be made with bonds of said City of Reno, bearing interest at the rate and payable at the times and at the place and be untaxable by said city aforesaid, at not less than their par value, in the manner provided in said specifications. All bids or proposals shall be sealed, and so endorsed upon the envelope as to indicate the character of the contents and addressed to F. B. Porter, City Clerk, Reno, Nevada.

The person or corporation offering to provide the best permanent system of water supply for the least number or amount of said bonds, shall be deemed the lowest and best bidder; provided the Council reserve the right to reject any and all bids.

H. S. OSBURN, President.

F. B. PORTER, Clerk.

Reno, Nevada, September 26, 1898.

NEVADA STATE JOURNAL

A GOOD FAMILY PAPER.
Published Daily and Weekly

ARE YOU ADVERTISING IN THE JOURNAL?

IF NOT, WHY NOT?

They will give you more space, and better work, for less money, than any other newspaper in the State.

It Contains all the

Latest Telegraphic and Local News.

Its constituency is the home circle. It is strong there because it has always been honest, clean, progressive and earnest. It is popular with all and therefore a profitable advertising medium.

FINE BOOK and JOB PRINTING.

WE WANT YOUR TRADE

GIVE US a trial order and we will show you what we can do.

The workmanship, stock and material are the very best that money can procure.

Daily by mail, one year $6 00
Weekly by mail one year 3 00
Daily by carrier, per week 15

Pagodas as Sin Offerings.

Just as brewers and other evil men in England conciliate heaven by erecting churches so the bold, bad, bloody handed Burman makes it all right for the next existence by erecting pagodas. In proportion to the height of the pagoda his heap of sin disappears. And as the Burman, like the rest of us, looks after his own wants rather than those of his ancestors, he builds a pagoda all to himself, and allows his grandfather's to topple over. An uncle of the deposed king must have been round shouldered with the weight of his wrongdoings.

Anyway, at the foot of Mandalay hill—a nice, breezy eminence, admirable to give you an appetite and a pain in the back—he built 729 pagodas, though the guides count wrong and say there are only 450. But perhaps they mention the smaller number out of regard for their monarch's uncle, not wishing to expose the real magnitude of his sinfulness. The pagodas are all white and set out in rows, and under each were what we pronounced to be tombstones. We were wrong, for the inscriptions were not to the dear departed, but constituted a complete copy of the law in the Pali tongue.—Travel

When Wellington Was Mad.

The Czar Nicholas' visit to Windsor in 1844 afforded Murray an opportunity to be present at one of the few occasions when the Duke of Wellington lost control of himself. He did it at a review before the queen, her imperial guest, and the royal family, when, contrary to his orders, issued for the queen's convenience, the guns were fired. The hero of a hundred fights stormed in "a most violent manner."

When the prince tried to pacify him by saying it was doubtless a mistake, he replied: "It is very good of your royal highness to excuse it, but there should be no mistakes. Military orders should be punctually obeyed, and so long as I command the army they shall be obeyed!" The emperor was astonished, and the suits looked at each other with blank faces, while the artillery was ordered off the maneuvering ground

Wealth on Its Travels.

Miss Ollabrod — There's a clever sculptress down this way. You ought to see what she can make out of butter.

Miss Ritchley Greest—She's a good one if she can make as much out of it as my pa makes out of oleomargarine.

Bismarck as Dr. Jekyll.

No greater contrast could possibly be imagined than that which existed between the Bismarck of private life and the Bismarck of politics. "In the home circle," writes a correspondent who knew him well, "he was perfectly charming, easy going and good natured. He was passionately fond of children, and I have seen him over and over again have a game with the little ones of his gardener, who were very familiar with him and would not hesitate to climb upon his knee.

"Once when his gardener's little girl died the great statesman went to condole with him. He was dreadfully upset and while holding the poor father's hand burst into tears, for he was very fond of the child. He kissed the little corpse and himself placed a bunch of roses in its hand. He was always eager to assist his poorer neighbors and enjoyed chatting with them on all subjects but politics. These he never mentioned."—London Chronicle.

Could Be Used Often.

The following anecdote illustrates Donizetti's susceptibility and quick wit. During his long stay at St. Petersburg he played by command before the Czar Nicholas, who entered into conversation with a bystander in the course of the piece. Donizetti at once broke off the performance.

"Why have you stopped?" asked the autocrat.

"Sire," was the reply, "when the czar is speaking everybody else should be silent."

Pessimism.

"There is a great deal of difference," she said with sarcasm, "between the way a man parts with his money before he is married and afterward."

"Yes," said Mr. Pennywise. "Before marriage, when he gives her a $8 bunch of flowers, she says: 'Thank you, George. You are so good and kind and generous.' But after, when he gives her three-fourths of his salary, she merely looks hurt and says, 'Is that all?'"—Washington Star.

Not Wanted.

"I have here," he began, "a little poem, the child of"—

"Sorry," interrupted the editor, "but I couldn't think of taking a child away from its parent."—Harlem Life.

OFFICIAL RETURNS OF WASHOE COUNTY.

CANDIDATES.	1st Ward.	2d Ward.	3d Ward.	4th Ward.	5th Ward.	Franktown.	Washoe.	Huffakers.	Glendale.	Verdi.	Wadsworth.	Pyramid.	Buffalo.	Total.
Representative in Congress—														
Newlands, Francis G	103	77	86	130	97	14	20	20	37	48				
Wren, Thomas	95	70	76	99	92	10	16	26	34	31				
Governor—														
McCullough, J B	89	48	54	70	83	6	12	31	28	43				
McMillan, William	98	73	69	140	93	10	8	0	46	18				
Russell, George	28	13	23	33	22	3	7	..	7	9				
Sadler, Reinhold	31	30	46	44	35	7	9	6	6	16				
Lieutenant Governor—														
Coffey, W H	50	35	29	45	54	5	11	15	14	29				
Ferguson, Jno W	96	65	70	117	88	7	6	20	46	24				
Grimes, W C	58	28	35	42	46	9	15	4	12	19				
Judge, James R	34	30	49	58	35	4	6	10	10	16				
Justice of Supreme Court—														
Belknap, C H	139	112	127	166	143	21	23	17	46	48				
Price, M Z	73	34	39	57	53	2	13	28	26	31				
Secretary of State														
Howell, Eugene	97	77	92	107	100	12	16	26	22	32				
Little, F L	90	64	62	99	80	3	9	23	44	26				
Weber, John	43	19	26	31	36	9	11	4	16	25				
State Controller—														
Beck, Harry P	33	14	20	23	21	4	6	13	7	19				
Davis, Sam P	22	22	21	24	14	6	10	7	10	17				
Humphrey, Geo M	65	39	65	69	95	9	18	3	17	22				
L Grave, C A	11	18	17	19	8	1	..	2	5	4				
Turrittin, Geo F	109	69	64	106	84	6	4	18	45	22				
State Treasurer—														
Button, Frank J	107	70	59	111	90	2	10	18	44	24				
Ryan, D M	89	66	89	94	93	18	21	29	28	41				
Thompson, William G	35	21	27	30	32	5	5	4	11	19				
Surveyor General—														
Bragg, Allen C	61	53	49	67	58	2	4	20	39	21				
Kelley, E D	59	51	60	62	43	8	4	15	16	18				
Pratt, A C	30	14	18	14	16	5	18	6	8	29				
Stewart, T K	88	43	59	98	104	10	12	15	22	17				
Attorney General—														
Chartz, Alfred	41	17	32	31	31	4	14	12	16	31				
Jones, W D	86	71	62	104	99	14	15	12	21	23				
Murphy, M A	101	68	83	98	85	7	9	29	42	19				
Supt. of State Printing—														
Eckley, Joseph E	47	25	40	79	54	5	11	18	32	10				
Hogan, H H	67	31	43	41	53	8	15	23	26	52				
Maute, A	31	23	20	32	21	7	5	4	6	6				
Morris, James	92	68	78	112	94	6	6	9	19	15				
Supt. of Public Instruction—														
Cutting, H C	47	36	59	48	35	7	9	5	6	12				
Ring, Orvis	196	121	119	195	183	19	27	46	78	69				
Board of Regents, Long Term—														
Booher, W W	27	26	26	29	31	3	11	4	5	18				
Colcord, Roswell K	91	60	66	119	82	3	4	18	40	28				
Deal, W E F	93	38	46	56	47	14	9	14	14	11				
Peckham, George E	73	35	36	42	55	6	13	19	21	22				
Bd. of Regents, Short Term—														
Haist, Gotth	48	32	34	35	39	6	7	11	18	20				
O'Brien, James W	96	65	84	108	93	10	15	22	41	31				
Starrett, H S	34	56	54	85	80	9	14	16	20	30				
District Judge—														
Curler, B F	80	57	74	111	93	13	12	21	24	37				
Julien, T V	63	42	38	38	46	10	9	16	23	23				
Webster, William	87	59	68	94	73	3	15	16	35	25				
State Senator—														
Flanigan, P L	93	77	89	192	109	5	8	30	46	33				
McCormack, J M	93	45	57	70	69	11	12	17	17	32				
Waldo, H A	53	39	34	28	42	10	19	16	16	18				
Members of Assembly—														
Blakeslee, K A	68	53	64	92	80	5	11	21	38	25				
Crosby, G T	86	29	34	59	48	4	13	15	12	17				
Condon, J F	80	5	66	118	78	4	13	20	42	58				
Gooding, Jacob	73	67	70	78	84	13	9	15	25	23				
Gulling, John	75	39	39	61	69	9	10	12	13	22				
Hodgkinson, S J	122	24	102	145	133	7	12	20	55	40				
Kinney, R H	84	69	73	81	91	13	11	16	36	29				
Norcross, F H	81	76	64	73	71	16	10	20	26	29				
Robison, G W	81	53	55	96	72	4	14	16	46	28				
Sanders, R J	64	18	25	38	37	6	10	14	8	16				
Smith, L D	47	18	16	26	23	15	10	25	6	11				
Thompson, Wm	52	51	69	63	68	5	10	11	18	21				
Sheriff—														
Lothrop, E T	52	38	38	51	44	6	14	12	29	12				
McInnis, W H	104	71	101	101	103	10	15	27	35	43				
McNeen, G O	80	50	46	46	70	10	6	17	24	31				
County Clerk—														
Bridges, L S	47	43	66	48	48	9	14	16	16	29				
Fogg, W A	80	42	41	86	45	3	4	16	52	10				
Porter, F B	112	72	79	106	122	14	17	23	19	45				
Recorder and Auditor—														
Shearer, B C	200	135	158	250	181	26	33	51	66	73				
Assessor—														
Bancel, R L	36	15	38	33	26	6	6	4	8	28				
Evans, A A	91	74	60	93	109	14	18	43	42	33				
Stoddard, C H	111	73	85	119	82	6	12	19	34	24				
Treasurer—														
Boyd, D B	204	142	142	197	180	25	32	51	65	75				
District Attorney—														
Dodge, E R	123	71	89	103	90	23	26	17	33	45				
Williams, E L	110	87	90	101	121	5	10	36	49	36				
Public Aministrator—														
Harrison, R	82	45	44	80	84	4	11	14	13					
Hogan, John	49	46	62	80	50	14	20	14	20					
Peers, J V	103	69	78	91	57	7	6	23	50					
County Commissioner, L T—														
Alt, George	62	28	61	82	65	7	4	14	25					
Hymers, T K	112	119	92	127	113	8	16	32	36					
Kieley, M J	66	16	30	38	42	11	14	5	24					
County Commissioner, S T—														
Bastian, T H	60	47	50	92	65	7	4	10	28					
Frazer, G H	102	90	87	113	102	14	12	19	47					
Howard, James	66	24	35	35	54	17	19	28	6					
Justice of Peace														
Linn, J J	146	123	130	186	156									
Richardson, C	62	39	49	51	61									
Constable—														
Harrington, J I	70	48	70	61	58									
McNeilly, W D	87	91	89	142	130									
Meiss, Henry	47	28	25	47	39									
City Councilman, 1st Ward—														
Manning, A H	78	77	82	119	75									
Ryland, R	77	69	89	86	119									
City Councilman, 2d Ward—														
Roff, N W	115	129	143	158	158									
City Councilman, 3rd Ward—														
Noyes, W H	83	77	89	108	115									
Quinn, J J	52	63	70	88	66									
City Councilman, 4th Ward—														
Luke, W J	65	73	70	124	65									
Michael, John	81	71	86	101	120									
City Councilman, 5th Ward—														
Brown, H P	21	25	23	38	30									
Fitzgerald, John	57	62	73	75	70									
Osburn, R S	69	59	61	74	101									

A Problem of the Drama.

It seems rather odd that actresses and singers cannot be wedded to their art without being divorced from their husbands.—Salt Lake Herald.

The king of Greece, when conversing with the members of his family, never employs any but the English language. He seldom speaks French and only uses Greek when compelled to do so.

TO WHOM IT MAY CONCERN.

THIS IS TO NOTIFY ALL PARTIES interested that I have purchased Mr. Thos. Loder's interest and good will in the business of Spindler & Loder at Reno. All liabilities against the former copartnership have been assumed by me and all debts due the firm are likewise payable to me.

F. C. SPINDLER.

Reno, Nevada, October 20, 1898. 1m

NEWSPAPER ARCHIVE®